



Jack Buck, Debbye Turner, Elaine Viets, and Stan "The Man" Musial
Honorary Co-Chairs

Invite You To

The Compton Heights Concert Band Benefit
"Pizzazz and Jazz Pops Concert"

**Double
 Bill!**

Plaza Frontenac

Saturday, May 1, 1993
8 p.m.

8:00 p.m.

The Nationally Acclaimed 70-piece Compton Heights Concert Band
 Dr. Gregory Fox, Conductor

A toe-tapping Sousa-style concert with *Pizzazz!*

Special Guest Artist — Grammy-nominee world class trumpet soloist *Arturo Sandoval*

10:00 p.m.

East St. Louis' World Famous Lincoln High School Jazz Band
 Ron Carter, Conductor

Dance to the best in Big Band and Jazz! The band will also be joined by *Arturo!*

Arturo Sandoval,
 called *Jazz Trumpeter of the Decade* by
 L. A. Jazz Critic Leonard Feather.



Other Attractions

Elaine Viets, Emcee — Cash Bar — Dancing — Silent Auction — FREE Indoor Parking

Ticket Prices: **Ringside** — \$100; Good for Admission of two persons to a Reserved Table
General Admission — \$25; Good for Admission of two persons. Reserved Table of 8 available
Corporate — \$500; Good for Admission of 8 persons in a Reserved Ringside Table,
 and Name Recognition in Program



To order tickets, call and leave message at 776-2227. Credit Card orders accepted.
Doors Open at 7 p.m.

All net proceeds for benefit of the Compton Heights Concert Band

**Easter Sunday
 Band Concert**



Presented by

**The Compton Heights Concert Band
 of St. Louis**
 Dr. Gregory Fox, Conductor



Easter Sunday
 April 11, 1993
 3 p.m.
 St. Elizabeth Academy

*With Special Guest Appearance By
 The Easter Bunny*

Arturo Sandoval, Trumpet Virtuoso, Headlines Compton Heights Concert Band Benefit "Pizzazz & Jazz Pops Concert" Set For Saturday, May 1 at Plaza Frontenac

The amazing trumpet virtuoso, Arturo Sandoval, makes an exciting return visit to the Compton Heights Concert Band as headliner for the Band's Benefit "Pizzazz & Jazz Pops Concert" set for Plaza Frontenac, Saturday, May 1, 1993 at 8:00 p.m.

The Benefit provides a rare opportunity for St. Louis jazz fans and trumpet aficionados to hear one of the greatest trumpet artists the world has ever known. Called "Jazz Trumpeter of the Decade" by revered L. A. Times jazz critic, Leonard Feather, Sandoval has been on a meteoric rise since his defection from Cuba just two years ago. Already, he has garnered four

Grammy Award nominations and has pushed the top off the charts with his album, *I Remember Clifford*, a tribute to the late Clifford Brown.

Sandoval, in a classical trumpet mode, solos in *The Carnival of Venice*, *Trumpeter's Lullaby*, by Leroy Anderson, and *La Macarena de le Virgen* (The Bullfighter's Song) by Rafael Mendez backed by the 70-piece Compton Heights Concert Band from 8:00 - 9:30 pm. In the nightcap of a Double Bill, Sandoval will appear as guest soloist with the world-renowned Lincoln High School Jazz Band, swinging into action at 10:00 pm in big band and jazz favorites. Dancing to the jazz band will be another highlight of the evening's fun.

The Pops Concert takes place on the first level of Plaza Frontenac, with tables and chairs filling the main hallway. A silent auction, starting when the doors open at 7:00 pm, will feature donated items from merchants at the Plaza, and other sponsors. Convenient cash bars serving beer, wine and snacks will be afforded all concert-goers throughout the evening.

Emceeding the Benefit will be Elaine Viets, author. Viets is also honorary co-chair of the Pops Concert's select committee, along with Debbye Turner, Miss America 1990, sportscaster Jack Buck, and Stan "The Man" Musial.

See elsewhere in this program for ticket information and a handy order form. For more information, call the band office at 776-2227.



Band History

Whether it's an antique clock or a stately old house, perhaps you have felt the sense of satisfaction that comes from restoring and breathing life into some relic of a bygone day. That same preservationist philosophy is the driving force behind the Compton Heights Concert Band of St. Louis and our efforts to promote and perform the fine concert band literature of yesteryear.

The Band was organized in 1976 by Band President Harry Swanger, and numbered only 18 members at its first performance. Today the Band has grown to include some 70 volunteer, student, and professional musicians from the metropolitan St. Louis area.

Musical Mondays, the Band's eight-week summer series of old-fashioned band concerts, held annually since 1980, is held in the Henry Shaw Memorial Bandstand in Tower Grove Park, recently designated a national historic landmark. The Band's other popular series, Sunday Serenades, held at Francis Park in south St. Louis, began in 1986. They are now two of the city's favorite musical traditions, attracting over 50,000 listeners annually.

In keeping with the Sousa-style program, each concert features a different soloist. Over the years the Band has had the honor of performing with such well-known greats as William Warfield, James Christensen (director of music at Disney World in Florida), Dr. Leonard Smith, Debbye Turner (Miss America 1990), and Arturo Sandoval. In 1988 the Band hosted the national convention of the Association of Concert Bands, an occasion marked by Missouri Senate and House Resolutions. Most recently the Band has been acclaimed by audiences throughout the State of Missouri under the Missouri Arts Council Touring Program and other sponsors.

Dr. Gregory Fox was appointed Conductor of the Band in September 1992. He holds a Bachelor's degree in Music Education from the State University of New York at Fredonia, and a Master's degree and Doctorate in Music Education from the University of Illinois at Champaign-Urbana. He has been involved with bands ever since his elementary school days in Jamestown, NY. Dr. Fox has studied conducting with such notables as Harry Began and Carl Topilow. He is also an accomplished tubist, having performed with bands and orchestras in New York, Pennsylvania, Illinois and Missouri. Dr. Fox is a founding member of the Arch Brass, and has organized and conducted the annual Merry Tuba Christmas concert at the St. Louis Galleria since 1989.

To help finance its many expenses, the Compton Heights Concert Band depends upon individual and corporate donations, concert sponsors' fees, a weekly Bingo, sales of souvenirs, and Bandwagon memberships. Support also comes from the Missouri Arts Council, The Regional Arts Commission, The Arts and Education Council, The Monsanto Fund, and the Clifford Willard Gaylord Foundation.

For more information please call the Band office at 776-2227, or write to the Compton Heights Band of St. Louis at 2335 S. Grand, St. Louis, MO 63104.

Bandwagon Members — June 1992-May 1993

HONORARY BANDWAGON

Rep. Bud Barnes
 Andrew N. Baur
 Ald. Marit Clark
 Joe Curtis-Commerce Bank
 Ald. Steve Conway
 Rep. Pat Dougherty
 Charles Drury
 John Karel
 John & Peggy Koch
 Donna Marohn
 Robert Nicolay
 William & Charmaine
 Nottelmann
 Rep. Matt O'Neill
 Ald. Geraldine Osborn
 Mark Bollinger-
 Nationwide Paper
 Russell F. Sackett
 Dr. David Schanzlin
 The Honorable
 Vincent Schoemehl
 Lois Schoemehl
 Ms. Kim Seidler
 Wayman Smith
 Mr. Tom Vennemann
 Arthur G. Zinselmeyer

BANDMASTER - \$250 AND UP

Marion Brukardt
 Robert D. Drummond
 Vernon & Minnie Gaskell

BAND DIRECTOR - \$100

David & Janice Blevins
 David's Design Salon
 Donald A. Cavalli
 Don's Hardware
 Dr. & Mrs. Robert Drews
 Joseph F. Folk
 Bray Hawk
 Molly & Jeffrey Headtke
 Norman & Marjorie Lake
 Richard Lay
 Mr. & Mrs. James Lindsley
 Leah Lodge
 J. Howard Merle, CLU, CHFC
 J. Thomas & Sharon Moore
 Joseph M. & Mary G. Mount
 25 Years of Service-
 Rev. W. P. Findlay
 Quick Tax & Accounting
 Sue & Kip Rapp
 Norman & Audrey Rebsamen
 Mr. & Mrs. Alton H. Stein
 Robert P. Stupp
 TLC Gardeners
 Mrs. Eugene Vogt
 Dr. Patrick Wilson

BAND MEMBER - \$50

Anne S. Allen
 Donald H. Bergmann
 Mr. & Mrs. Hugh R. Bergman
 and Family
 Lawrence & Jeanne Bierman
 Bob & Betty Blankmann
 Norman A. Crecelius
 Alex & Gloria Deeken
 Doug & Grace Dick

Bob & Rainey Fahey
 Miss Marjorie L. Feuz
 Tony & Elaine Gerner
 Bernard J. Getz
 Walter & Dolores Gill
 Mr. & Mrs. Rudy Glad
 Mr. & Mrs. William R. Gould
 Jack & Joann Hannaford
 Jack & Dawn Harbison
 Catalina & Charles Jamieson
 Harry & Bernice Larson
 McBryan/Jovick Family
 Linda C. Knarr
 John & Jeanmarie Mertens
 Mr. & Mrs. Russell D. Meyers, Jr.
 Carol Montgomery
 Dr. & Mrs. James Oleskavich
 Mr. & Mrs. Donald Paul
 Frank & Margie Pippie
 Ed & Jean Raaf
 Gloria & Gerry Rogers
 Stel & Kathie Pontikes
 Robert P. Sampson
 G. Scott Sarber
 Alfred Saxdal
 Neil W. Schrack
 Katrina, Clara, Jon,
 and Lucy Schroeder
 M. E. Stuart
 Bob & Charlotte Thumser
 Carol & Andy Tracy
 Mrs. W. R. Wieland
 David & Elizabeth Woodworth
 Jack & Claudia Wright
 Ferdinand B. Zienty

BAND AIDE - \$25

W. Ray Armbruster
 Mr. & Mrs. Dick Augustine
 Helen L. Bauer
 Rich & Rose Behnen
 Elizabeth Benner
 Mr. & Mrs. Wm. L. Bernard
 Frank & Flora Bild
 Kenneth & Donna Bodart
 Herman A. & Audrey J. Boll
 Robert Bryan
 Barbara Collins
 Mr. & Mrs. C. B. Connley
 James P. Cummings
 Nancy Curtis
 Mae Datweiler
 Florence DeMierre
 Paul & Joan Dietemann
 Nancy Van Dillen
 Timothy & Marcia Dorsey
 Carl & Joyce Dothage
 Rossalie Duke
 Beverly & Jay Edelstein
 E. W. Emst
 Gary & Mary Fehrman
 Nancy Fellingner
 Gerry & Shirley Fisher
 S. Fluegel
 Harlie M. Frankel
 Charles & Grace Gaedig
 Bev Gieselmann
 Arnold & Marie Gihring
 Cora Glauser
 Don & Maria Gores

Dorothy Grothe
 Robert & Jeanne
 Haddenhorst, Sr.
 William & Getz
 Helen & Herman Halter
 Jim & Mary Hamilton
 Alice & Phil Hardt
 Frank & Doris Hartmann
 Charles & Judi Haverkamp
 JoAnn Heatherly
 Bob & Jean Heinichen
 Alice Hoffmann
 Virginia Holoran
 Al & Marilyn Horst
 Revs. Harvey & Ellen Humes
 Carol Hurston
 T. Kane Hutson
 Richard & Jean Iezzi
 Nick & Mary Jacobs
 Mr. & Mrs. Donald Jacobsmeyer, Sr.
 Elmer R. & Mary Lou Johnson
 Harold & Karen Karabell
 Mardia Kern
 Elise Kiesel
 Louis & Pauline Kittlaus
 Warren & Loretto Kleykamp
 Catherine & Vincent Kloeckner
 Bill & Joyce Kolnik
 May & John Kourik
 Nancy S. Kranzberg
 Verla Krieger
 Pat Kunst
 Mr. & Mrs. Clarence W. Lamken
 Nancy & Milt Lindsay
 Earl & Dolores Link
 Mr. & Mrs. O. Loehr
 Ed & Millie Long
 Janice & William Lubker
 Charlotte Lutz
 Bill & Claire MacConnell
 Anna Maire Mackey
 Paul Manske
 Barbara Manson
 Helen Mardorf
 John & Peggy Sue Marshall
 Susan E. Marshall
 Hiram & Cheryl Martin
 Martin J. Meyer, Jr.
 Howard & Penny Miller
 Shirley & Richard Miramonti
 Mrs. Alberta Monroe
 Nadine & Bill Morrow
 Ted & Doris Mueller
 Bill & Eleanor Nelden
 Louis & Lorraine Nicolay
 Albert C. Niewoehner Family
 Arlene Nurre
 Mr. & Mrs. Harry Nurre
 Virginia & Lester Penn
 Bob & Vicki Pemicario
 Gavin Perry & Family
 Arthur G. Pfaff
 Mark & Susan Pfaff
 John & Marge Piskulic
 Chris & Elizabeth Poelker
 Mike & Peggy Polihan
 Willis & Trudy Potthoff
 Pulaski Bank
 Mr. & Mrs. Peter Puleo
 Mr. & Mrs. Harry Quest

Janet B. Racen
 Don Rasin
 Edna Rau
 Dale & Elizabeth Rea
 James Ream
 Nancy Reed
 Rodney & Mary Reinke
 Margaret Robben
 Rev. Joseph Roelke, M.S.F.
 Earl & Arleen Roettger
 Marjorie & Bruce Roman
 Albert E. Schaefer
 Jacob & Jane Schaefer
 Joe & Nancy Schaper
 Wilfred & Loretta Schuetzenhofer
 Don Schulte
 Frank & Joyce Schulte
 Clara Segall
 William Selcer
 Frank & Elizabeth Seper
 Peter C. Sharamitaro, Jr.
 Kathy Sicard
 Angelo A. Simaku
 Virginia C. Sodemann
 Mr. & Mrs. Ralph Soebbing
 Mr. & Mrs. Edward Souflea
 Emilie & Harold Spellmeyer
 Stephen Springmeyer
 Wilbur & Aileen Steinkamp
 Joan & Mel Stephens
 Jim & Jeanne Stewart
 Janet Strain
 Elizabeth Brewer & Glenn Strong
 Michelle Swatek
 Roy L. Tarter
 Janice Tayoan
 Dorothy F. Toeneboehn
 Judi Tomlinson
 Grace M. Veach
 Sylvester & Mildred Volk
 Robert & Marilyn Vola
 Ela & Bob Wegman
 Don & Lynda Weingart

SENIOR BAND AIDE - \$10

Mr. & Mrs. Lyle Abbott
 Mr. & Mrs. Lyle Adams
 Brian Akerson
 Ruth Ancel
 Virginia Anderson
 Gertrude Artz
 Mrs. Flora H. Auer
 Arthur Aydt
 Mrs. Mildred Baer
 Helen E. Baird
 Ruth Bangert
 Irwin & Lorraine Bartz
 Mr. & Mrs. Rudolf Baum
 Mr. & Mrs. Harry Becker
 William John Becker
 Edwin Bender
 Lorraine R. Bené
 Walter & Marie Berberich
 Frances Bereswell
 Frank Bergfeld
 Carl & Marian Bergman
 Sister Isabelle Bernhardt
 Mr. & Mrs. Ralph J. Betz
 Tony & Shirley Birkenmeier
 Martha & Neil Bischoff

Luella Black
 John & Jean Blankmann
 Mrs. Marie H. Bleitner
 Edna E. Boehner
 Ruth Bohr
 Jack & Betty Bonser
 Leonard Bosler
 Patricia Bowlin
 Riley Bowlin
 Mr. & Mrs. Joseph Brandmeier
 Mary Jane Brasier
 Forrest von Brecht
 Gloria Ann Brizius
 Helen K. Brooks
 Helen D. Brown
 Mañan H. Bruno
 Ruth Buck
 Mr. & Mrs. Charles Budde
 Ethel & Clarence Budde
 Pat Bushman
 Louise & Margaret Carr
 Erika M. Certain
 John M. Charow
 Hermetta Chitwood
 Ken & Lynn Cooper
 Arthur Coy
 Ruth Coy
 Mrs. Violet A. Crooks
 Mr. & Mrs. Joseph A. Daus
 Bernice DeBau
 Violet DeMay
 Mr. & Mrs. Paul Deardeuff
 Marie Dems
 Mildred Dennis
 Ruth Depker
 Gene & Geri Deppe
 Mr. & Mrs. Carl H. Diemer
 Ray Diefinger
 Dorothy & Louis Dierker
 A.S. Donaldson
 Gene & Miriam Dryden
 Kenneth G. Ebert
 Mrs. B. E. Edscorn
 David W. Edwards
 Dorothy Elliott
 Arthur Erbs
 Mildred Erbs
 Marilyn M. Erickson
 Marie Ewers
 Walden & Lillian Fahmeier
 P. & M. Falvey
 George & Hildegard Fangmann
 Mrs. Thomas Fariss
 Elsie Ferry
 Catherine R. Filla
 Steve Filler
 Richard & Nancy Fitzgerald
 Mr. & Mrs. William Fletcher
 Alberta J. Franklin
 Roland E. Fricke
 Ann Ganus
 Eileen Garcia
 Ema Gehle
 Joseph Gehrs
 Mr. & Mrs. Edward Gersbacher
 Lea Gioia
 Luella Gluesenkamp
 Jean Godnisch
 Emma Jean Gowatch
 Mrs. Pierre Grace
 Paul & Helen Greco
 John Green
 Norma A. Griffero
 Bertha W. Grojean
 Joseph & Janet Guenther

Russell & Dolores Guese
 Robert C. Guinther
 Virginia L. Guinther
 Helen J. Gummersheimer
 Carolyn Hackman
 Allen & Betty Haenni
 Mildred Hagedorn
 Art & Anne Haill
 Corrinne Hallquist
 Dorothy Harris
 Fred & Veronica Harsch
 Janny Hazeloop
 Mary Hebert
 Lorraine Hejmej
 Bonnie Hennerfauth
 Art & Teddy Hermelin
 Gertrude Hern
 Ray & Bernice Hilgert
 Richard & Louise Hoberg
 Norm & Adelm Hoerber
 Ruth Hohenstein
 Nelli I. Hohnsen
 Clinton Hollocher
 A. Ed. Hurrelmeyer, Jr.
 Mr. & Mrs. J. A. & D. L. Huys
 Orville & Marie Jordan
 Fred & Jane Kaucher
 Frank & Roberta Kelahan
 Ruth M. Kilgore
 Nancy King
 Rosemarie Kirchoefer
 Willette W. Kirk
 Mr. & Mrs. Wallace Klein
 Harry Kloepper
 Bill & Elmyra Kloud
 Lorene Knight
 Mrs. Mary Jo Klosterman
 Robert & Elizabeth Knittel
 Bud & Dorothy Koenig
 Margaret Kohlhauff
 Anita Kolander
 Mary Kralemann
 Roy & Alberta Kramer
 Mr. & Mrs. Leonard Kratzer
 Bill & Sally Kraus
 Norbert & Betty Krekeleer
 Mr. Charles Krumm
 Janice E. Kuehnie
 Doris & Fayette Kugler
 Mrs. Harriet Kupferer
 Robert & Gladys Laclede
 Mr. & Mrs. Robert R. Lang
 Vincent & Ann Lazzari
 Tom & Virginia Leahy
 Marie Leon
 Flossie Leonard
 Miss Billie Linder
 Adolph & Mildred Loewnau
 Erna Logsdon
 Les & Ruth Lottmann
 Art & Helen Lively
 Les & Ruth Lottmann
 Mrs. Evelyn Luckey
 Mary Lynam
 Lucille Maassen
 Lou & Nola Macchi
 A.G. MacNichols
 Mrs. Patricia Magnin
 G. Majtas
 Edna A. Marsh
 Anna Matthiesen
 Irene J. Matula
 Malcolm & Bettie McArthur
 Bill & Fay Meyer
 Elsie McCollin

Floyd & Dorothy McLean
 Marge & Leo Menne
 David D. Metcalfe
 Mrs. Dorothy Metz
 Carl Meyer
 Mrs. Jo Meyer
 Howard & Evelyn Michel
 Bernice Michener
 Elmer & Alita Mick
 I. & S. Miller
 Robert E. Miller
 J. & T. Mitnik
 Mary E. Mohan
 Mrs. Delores Mohler
 Mary & Ralph Mohr
 Russell Moll
 Clare & Francis Monahan
 Maurine & Dick Monroe
 Charles & Mary Morgan
 Rose Mosblehn
 Virginia Moser
 Rose & Bill Mueller
 Laurice Murphy
 Beverly S. H. Myers
 Donald F. Nelling
 Edward & Marie Nelson
 Geraldine Neumann
 Bernice Nolte
 Wade & Corinne Norman
 Helen Novak
 Frank & Mae Novotny
 Ina H. Nuderscher
 Bea O'Keefe
 Mr. & Mrs. John Parkinson
 Ethel A. Payne
 J. R. Peacher
 Russell Peacher
 Bill & Audrey Pennycook
 Ruth Peteraf
 Mary E. Porter
 Celeste Primeau
 Idalu Ramey
 Mr. & Mrs. Jane Randolph
 Elvira Rebiene
 Ceil Reh
 Mrs. Doris Reid
 Richard & Marie Reis
 Mary & Leo Reznick
 Evelyn Riddle
 Velma H. Robinson
 Dorothy Roedder
 Miss Bernice Roemer
 Frances Rogers
 Edith Rossin
 Ralph & Arline Rueweler
 Vi Saffo
 Orin L. Sanders
 Marie Madeline Schatz
 Elsie Scheible
 Gertrude Scheible
 Ruth F. Schenkes
 Philip Schenkenberg, Sr.
 Mildred Schilling
 Orville Schief
 Fran & Rosemary Schmelzle
 Robert D. Schmid
 George R. Schmidt
 Raymond & Melba Schmidt
 Al & Arline Schmitt
 John H. Schmitt
 Ray & Frances Schneider
 Anita Schoen
 Cecilia A. Schomaker
 Eunice Schroeder
 Verna E. Schroeder

Robert Schumann
 Richard Schweitzer
 May Self
 Robert & LaVerne Semiak
 Mr. & Mrs. H. Sexton
 Mrs. W. E. Shaffer
 Mildred E. Sharp
 Ray & Jean Sheehan
 Richard Shore
 John & Eileen Shrewsbury
 Helen Seibert
 Raymond Siebert
 George Siefert
 Mrs. Arthur B. Smith
 Eunice B. Smith
 Annita & Bob Sollmann
 Joseph & Edna Sonnleitner
 Norman & Genevieve Spencer
 Scott Starling
 Alberta Steinicke
 Shirley Stoecker
 Frances F. Stoker
 Martin & Jeanne Stolar
 Grace M. Stover
 Bob Strickland
 Jeannette L. Struckhoff
 Annita Suffian
 Betty & Bill Taylor
 Leon B. Theismann
 A. R. Thieme
 Virginia Olms Thompson
 Mrs. Loraine D. Tracy
 Bonnie J. Trowbridge
 Jeanne B. Trowbridge
 Louis E. Trowbridge
 William H. Tretts
 Anthony & Ethel Tucker
 Lillie & Gilbert Ujka
 Al Ulrich
 Evelyn Ulrich
 Mrs. Geertje Van Der Veen
 Hans Vetter
 Helen M. Vitt
 Mrs. Pauline Vitt
 Mrs. Ruth Voerster
 Lillian von Rump
 Frances M. Wagner
 Frank & Marge Wagner
 Helen & Irvin Walling
 Audrey c. Warrington
 Geraldine & Ralph Wegener
 Lou & Shirley Wilhelm
 Tom & Bunny Wilhite
 Eunice Wilkening
 Gerry Witka
 Mr. & Mrs. Elbert Witte
 Audrey Wohosky
 Dorothy M. Wood
 Florentine Wozniak
 Catherine Wurtz
 Mrs. Dorothy C. Young
 Clara Zeuner
 Warren & Glory Ziegler

MEMORIAL

Larry Brindley
 Mr. & Mrs. Adolph Feuz
 Miss Katherine L. Feuz
 Mr. Luther L. Kolander
 Herb Stein
 *Carl Auer
 *John Hartl
 *John Kiburz

**Compton Heights Concert Band
Annual Easter Sunday Band Concert**

Sunday, April 11, 1993
3:00 p.m.
St. Elizabeth Academy

DR. GREGORY FOX, CONDUCTOR
LUCY SCHROEDER, ANNOUNCER

TODAY'S PROGRAM

- FESTIVE OVERTURE, OP. 96 Dmitri Shostakovich
- ELSA'S PROCESSION TO THE CATHEDRAL Richard Wagner
From "Lohengrin"
- CHILDREN'S MARCH
"OVER THE HILL AND FAR AWAY" Percy Aldridge Grainger
- LASSUS TROMBONE Henry Fillmore
- OKLAHOMA! arr. Eric Leidzen

INTERMISSION

- NOBLES OF THE MYSTIC SHRINE John Philip Sousa
- EGMONT OVERTURE Ludwig von Beethoven
- THE GATHERING OF THE RANKS AT HEBRON David Holsinger
- SELECTIONS FROM
"THE PHANTOM OF THE OPERA" arr. Warren Barker
- THE SAINTS' HALLELUJAH arr. Luther Henderson
- EASTER PARADE Irving Berlin

U. S. Recording Companies fund in whole or in part the instrumental music for this performance, as arranged by Local 2-197, American Federation of Musicians.

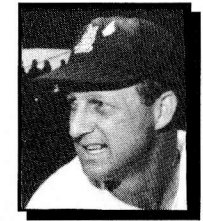
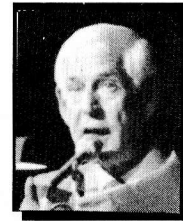

Jack Buck, Debbye Turner, Elaine Viets, and Stan "The Man" Musial
Honorary Co-Chairs

Invite You To

**The Compton Heights Concert Band Benefit
"Pizzazz and Jazz Pops Concert"**

Ticket Prices: Ringside — \$100; Good for Admission of two persons to a Reserved Table
General Admission — \$25; Good for Admission of two persons. Reserved Table of 8 available
Corporate — \$500; Good for Admission of 8 persons in a Reserved Ringside Table, and Name Recognition in Program



To order tickets, call and leave message at 776-2227. Credit Card orders accepted.
Doors Open at 7 p.m.

All net proceeds for benefit of the Compton Heights Concert Band

ORDER FORM

Compton Heights Concert Band "Pizzazz and Jazz Pops Concert" Benefit
Plaza Frontenac, Saturday, May 1, 1993 • 8:00 p.m.

Please send _____ tickets @ \$100 (Each ticket admits two) = \$ _____ _____ tickets @ \$25 (Each ticket admits two) = \$ _____ _____ Corporate Table @ \$500 (Good for admission of 8 persons at reserved Ringside Table and name recognition in program*) = \$ _____ _____ Check enclosed TOTAL = \$ _____ _____ Charge to VISA/MC: _____ Account Number and Expiration Date _____ Account Name and Address	Send tickets to: Name _____ Address _____ City, State, Zip _____ Business Phone _____ Home Phone _____ Mail Order Form to:
--	--

* Our name should appear in the concert program as follows:

Compton Heights Concert Band of St. Louis
2335 S. Grand, St. Louis, MO 63104

**Benefit to Feature Arturo Sandoval
in Double Bill with
The Lincoln High School Jazz Band**



The East St. Louis Lincoln High School Jazz Band is one of the most sought-after groups in the Midwest region. This seasoned band competed in *Downbeat Magazine's* National Jazz Competition in 1987, and again in 1989, and was awarded top honors as the number one Jazz Band in the nation. The Jazz Band toured Europe in 1980 and 1989, and received rave reviews for outstanding performances at the Montreux and North Sea Jazz Festivals. In 1991 the Lincoln High Jazz Band made its debut at the Chicago Jazz Festival.

To the group's credit are performances with leading jazz artists such as Clark Terry, Wynton Marsalis, Hamiett Bluet, Bob Mintzer, Bunky Green, and Oliver Lakes. In addition, the ensemble has performed for numerous dignitaries, institutes, conferences and organizations.

The Lincoln High Jazz Band's recording, entitled "Blues and Beyond," has sold over 3,000 copies. The band's first live, self-entitled recording was released in 1992.

Although the awards and honors are indicative of the band's ability, dedication and hard work are still priorities to their continuing success.

The band is directed by Ronald Carter, a graduate of Bethune-Cookman College (Daytona Beach, FL). He has a masters degree in Music Education from the University of Illinois, and has received over 200 civic, community and teaching awards.

As a professional woodwind player, Carter has conducted, performed with and adjudicated numerous jazz workshops and seminars.

**Commerce Bank Has
Home Loans Built To Fit Every Need.**

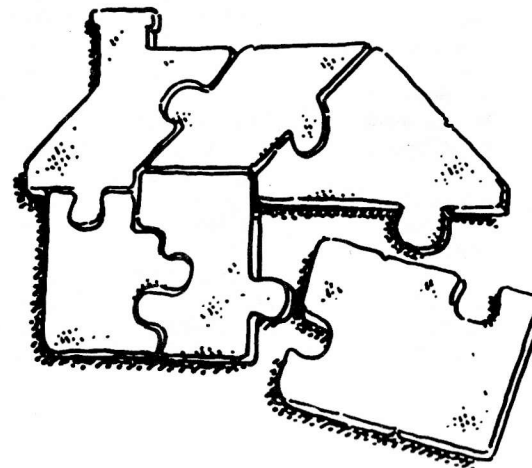

Count on Commerce to solve all your home loan needs.

Whether you're buying, building, refinancing or remodeling, you can count on Commerce to construct a home loan just for you. Our friendly loan officers will walk you through our wide range of options. Then they'll hammer out all the details to build a loan you're comfortable with. And with Commerce, you'll always know you're getting some of the best rates in town. So, visit your local Commerce today. We'll develop a financing plan that makes you feel right at home. It's just one more way you can count on the best from Commerce.

Stop by the Tower Grove Banking Center for more information.

**Tower Grove Banking Center
3134 South Grand**



Commerce Bank

Member FDIC



The Band

CONDUCTOR Dr. Gregory Fox	Lowell Fellingner William Findlay Scott Harder John Kennedy Tony Lordi Jeanmarie Mertens Connie Orear Mary Shepherd Rebecca Shiflet Robert Shiflet	TRUMPET Nancy Bender Anne Bryan Charles Duncan Lars Fox John Gacioch Margaret Garmatz Jason Harris Mark Hasenstab Jason Kling Tom Orear Joe Serber Ken Tiefenbrunn	TROMBONE Bruce Campbell B.J. Fullenkamp Carl Horn Jennifer Spatafora William Volk Rich Weber Jeff Weiss
FLUTE Jennifer Adams Kathy Brophy Marion Castellanos Timothy Hirzel Jaci Lett Carol Marsh Christina Palermo Marilyn Siemens	BASS CLARINET Peggy Morton Dolores Ullrich	FRENCH HORN Ann Arias Allison Felter Harriet Evans Golden Janet Hauck Lorraine Sharp John Thomas	TUBA Kelley Kesterson Jon Schroeder Kenneth Torres Donald Ullrich
OBOE Jan Parkes Elaine Powers	ALTO SAX John Grothe Stephen Walker	PERCUSSION Robin Hendry Adam Kopff Pat Stewart	STAGE CREW Stephen Walker
BASSOON Anna Christ Harry Swanger	TENOR SAX Nancy Christen Jay Hartig	BAND OFFICERS President; Harry Swanger Vice President; Jon Schroeder Secretary; Stephen Walker	
CLARINET Tim Bainter Nancy Bonds Sidney Boxer Robert Brasier Luann Brown Don Cavalli Paul Coates Linda Fehlhaber	BARITONE SAX John Pierson Gary Stolz	EUPHONIUM Thomas Burkey Matt McCready Greg Wieland	
	BOARD OF DIRECTORS Don Cavalli Jay Hartig Adam Kopff Jeanmarie Mertens	Jon Schroeder Harry Swanger Stephen Walker Greg Wieland	

Compton Heights Band Upcoming Concert Schedule

All concerts are FREE of charge

- Friday, April 17, 1993 — 1:00 pm**
Naperville, IL - Childrens' Concert
National Convention, Association of Concert Bands
- Saturday, May 1, 1993 — 8:00 pm**
Plaza Frontenac, Benefit "Pizzazz & Jazz Pops Concert"
Arturo Sandoval, Trumpet soloist
- Sunday, May 30, 1993 — 3:00 pm**
St. Peters, MO Amphitheatre
Memorial Day Concert (Missouri Arts Council Touring Program)
- Monday, May 31, 1993 — 3:00 pm**
Tower Grove Park; Annual Memorial Day Concert
- Friday, June 25, 1993 — 7:00 pm**
Joplin Pops Concert, Joplin, MO
(Missouri Arts Council Touring Program)

The Bandwagon

BANDWAGON IN SIXTEENTH YEAR

The BANDWAGON, the Band's citizen support organization, enters its sixteenth year of operation with the 1992-93 concert season.

Each BANDWAGON member receives a free subscription to the *SousaFun*, the Band's official newsletter and advance notice of all Band performances. BANDWAGON members also serve as an advisory board to the Band. The BANDWAGON participates in Band fundraising, including a weekly Saturday night BINGO. They also provide office help and assist in concert presentations. BANDWAGON members interested in "pitching in" should call the Band at 776-2227.

All contributions to the Compton Heights Concert Band BANDWAGON are tax-deductible. Memberships may be held jointly by husband and wife.

Sign up today and have your name listed in the program in time for our next concert!

I want to join the 1992-93 Compton Heights BANDWAGON.

Enclosed is my contribution:

- \$250 & up - BANDMASTER \$25 - BAND AIDE
 \$100 - BAND DIRECTOR \$10 - SENIOR BAND AIDE
 \$50 - BAND MEMBER (65 and over)

Check enclosed

Charge to: _____

Bill me

ACCOUNT NUMBER & NAME

EXP. DATE

SIGNATURE

Please make checks payable to: COMPTON HEIGHTS BAND, INC.

Name _____

Address _____

Telephone Home _____ Office _____

Check if renewal
of 1991-92 membership

Mail to: Compton Heights Concert Band
2335 S. Grand, St. Louis, MO 63104